

THIS DRAWING IS THE PROPERTY OF MICHAEL DYSON ASSOCIATES LIMITED. IT IS TO BE USED ONLY FOR THE PROJECT AND SITE SPECIFICALLY IDENTIFIED IN THE DRAWING. IT IS NOT TO BE REPRODUCED, COPIED, EITHER WHOLLY OR IN PART, OR FOR ANY OTHER PROJECT WITHOUT THE EXPRESS WRITTEN CONSENT OF MICHAEL DYSON ASSOCIATES LIMITED.

SAFETY, HEALTH AND ENVIRONMENTAL INFORMATION:
 IN ADDITION TO THE HAZARDS / RISKS NORMALLY ASSOCIATED WITH THE TYPES OF WORK DETAILED ON THIS DRAWING, NOTE THE FOLLOWING:

Significant Residual Risks:

Action to be Taken:

Refer to Health and Safety Plan

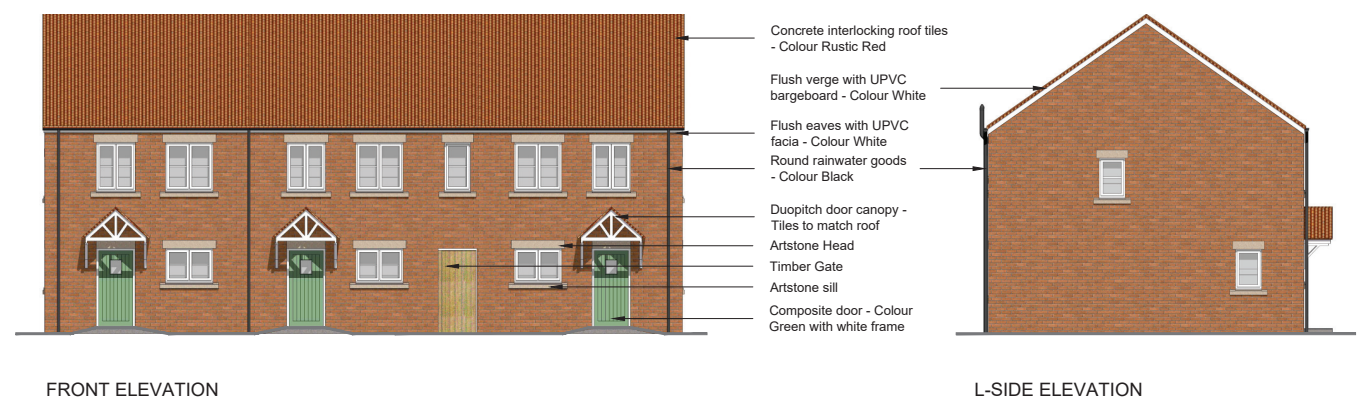

FRONT ELEVATION

L-SIDE ELEVATION

NOTES:

Windows on side elevations to be opaque

C	28.10.21	Window style amended	TTP	
B	19.10.21	Roofing material amended	TTP	GB
A	29.09.21	Amended following client feedback	TTP	JLW
REV	DATE	AMENDMENTS	BY	APPRO

Do not scale from this drawing.
 All dimensions must be checked on site by the Contractor prior to the commencement of any fabrication or building works.
 Where applicable, dimensions and details are to be read in conjunction with specialist consultants' drawings and/or other specifications, any disparity is to be brought to the attention of Michael Dyson Associates Limited prior to the commencement of any fabrication or building works.
 © This drawing is the property and copyright of Michael Dyson Associates Limited. It shall not be copied to any other party without the express written consent of an authorised director of Michael Dyson Associates Limited.

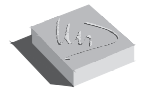

Michael Dyson associates Ltd
 Excellence in Housing Consultancy

West House, Meltham Road, Honley,
 Huddersfield HD9 6LB
 t. 01484 666888 f. 01484 664186
 w. www.mdyson.co.uk

CLIENT:
 YORKSHIRE HOUSING

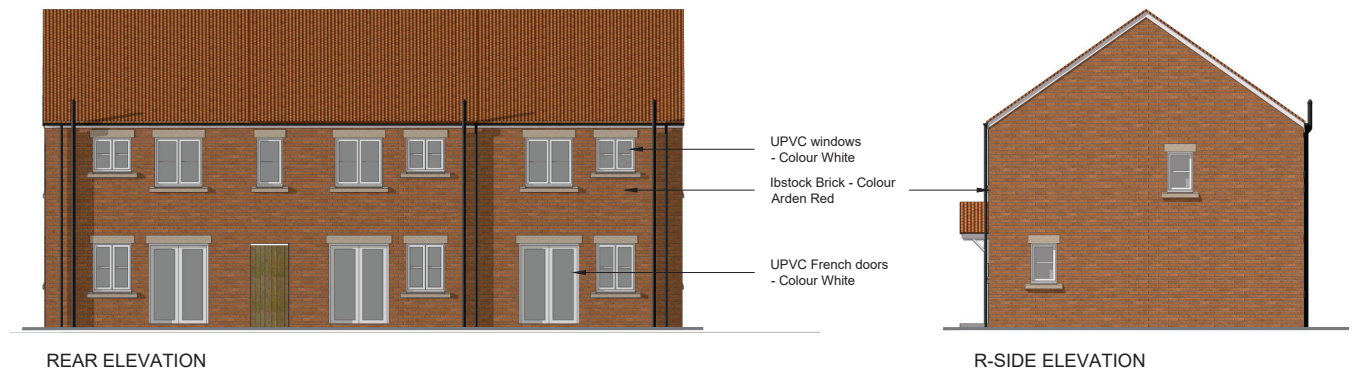

REAR ELEVATION

R-SIDE ELEVATION

AIREDALE
 Proposed Elevations - Scale 1:100



PROJECT:
 HOUSING DEVELOPMENT
 MALTON ROAD
 AMOTHERBY

TITLE:
 TYPICAL AIREDALE TERRACED
 PROPOSED ELEVATIONS

DRAWN BY:	TTP	APPROVED BY:	
DATE:	23.04.21	DATE:	
SCALE:	1:100 @ A2	ORIGINAL DRAWING SIZE	594 x 420 - A2
DRAWING No:	201-PL-8620	REV:	C